



DREAM YACHT
WORLDWIDE

Base Guide

EVERYTHING YOU NEED TO KNOW TO ENJOY YOUR NEXT DREAM DESTINATION



INDIAN OCEAN | MAHE, SEYCHELLES
BY THE CABIN

BASE ADDRESS

The office is a shared base between the sister brands Navigare Yachting and Dream Yacht.

Eden Plaza, office DREAM YACHT & NAVIGARE YACHTING

Eden Island Marina, Victoria,

Mahé, Seychelles

Google maps - <https://maps.app.goo.gl/1x7QQLhKWjR6YC5L6>

GPS POSITION: 4°38'25.6"S 55°28'35.8"E

BASE MAP

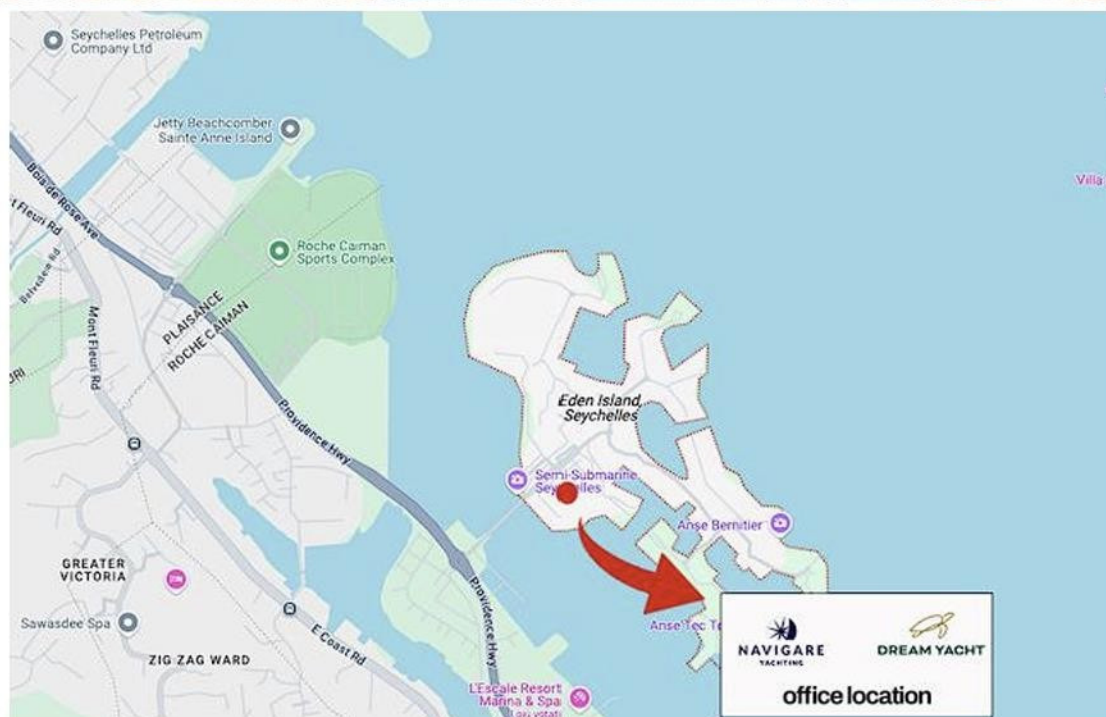
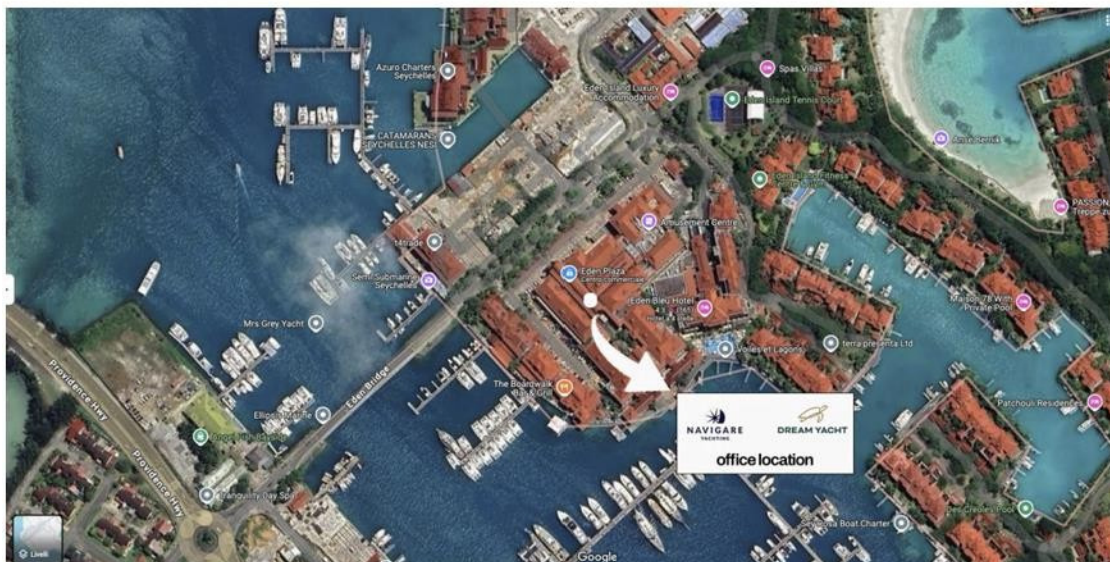

BASE CONTACTS

If you need support while on your charter, contact the base immediately using the contact details in this guide. Please contact your booking agent for all requests prior to your charter.

BASE MANAGER

Natalie Dubuisson

CABIN CRUISE CUSTOMER SERVICE CONTACT

Ruth Padayachy

Phone: +248 263 38 51

cabinecruise.sey@dreamyachtcharter.com

BASE FACILITIES

- | | |
|---|---|
| <input checked="" type="checkbox"/> Electricity | <input type="checkbox"/> Luggage storage |
| <input checked="" type="checkbox"/> Water | <input checked="" type="checkbox"/> Restaurant |
| <input checked="" type="checkbox"/> Toilets | <input checked="" type="checkbox"/> Bar |
| <input checked="" type="checkbox"/> Showers | <input checked="" type="checkbox"/> Supermarket / Grocery store |
| <input checked="" type="checkbox"/> Laundry | <input checked="" type="checkbox"/> ATM |
| <input type="checkbox"/> Swimming pool | <input type="checkbox"/> Post Office |
| <input type="checkbox"/> Wi-Fi | |

We have a new offer for our clients ***arriving early in Mahe on their first day or leaving late on their last day.***

It's now possible for our clients to spend 4 hours at the pool area of the Eden Bleu hotel, next door to our office before embarking meeting at 1pm. **This service is exclusive to Dream Yacht Worldwide clients to allow a serene start for their holidays.** Clients will be first greeted at our Eden office (opened from 7.30am on check-in days) for admin matters & Seychelles tax payment.

Pool Voucher Cost is 650 SCR per adult & 325 SCR per child (breakfast buffet possible for additional fee).

Please contact us for more details and book (limited availability).

BASE INFORMATION

PAYMENT

The base can accept: Visa MasterCard Amex Cash

EMBARKATION TIME

Embarkation is at 1pm.

CHECK -IN TIME

Check in needs to be done from 8.30am till 12.30am latest.

STOP OVERS

You will be passing through Praslin on Thursday afternoon around 14. – 14h30, where you will have the chance to visit the biggest NUT of the world, followed by a nice ballade on the beach before returning to the base.

DISEMBARKATION TIME

Disembarkation is at 8:30am. You will be spending your last night at the Mahe Eden Marina.

BAGGAGE

Please only take soft bags and not suitcases, as they would be too cumbersome onboard.

HOW TO GET THERE?

ACCESS BY PLANE

Seychelles International Airport (SEZ): The airport is 2km from the base, which is a 5 minutes journey by car/shuttle. There are regular flights via major European cities. Please check the schedule on the [airport website](#).

TRANSFERS FROM THE AIRPORT TO OUR BASE

If you need an organized transfer from the airport, please contact your aftersales team or our Customer Service:

cabinecruise.sey@dreamyachtcharter.com

Major car rental companies operate from the airport, please refer to the airport website for info, working hours and contacts. Taxis are regularly available in front of the airport buildings.

ACCESS BY ROAD

From the airport, head southeast toward East Coast Road and follow Providence Highway and take the Eden Bridge to Eden Island Marina.

Information subject to change without notice.

RECOMMENDATIONS

HOTEL SUGGESTIONS:

- **Eden Bleu** - Eden Bridge, Eden Island

RESTAURANT SUGGESTIONS:

- **Tamassa Seafood Restaurant**
- **Bravo**
- **Boardwalk Bar**
- **La Belle Epoque**
- **Eden Ice Cream**

AREA GUIDE

LOCAL AREA INTRODUCTION

The Seychelles offers one of the world's finest sailing grounds and is an impressive destination, with picture-perfect tropical islands, sandy beaches and imposing granite rocks polished by the relentless waves of the Indian Ocean.

Eden Island is a vibrant area located on the island of Mahé. It is the only island in the Seychelles where visitors can buy land and comes equipped with modern waterside villas for the choosing. Luxury is the essence of Eden Island.

A Seychelles charter vacation offers giant palm trees, the famous coco de mer coconuts and turquoise inlets fringed with lush green Takamaka plants shading fine, white sand beaches. These islands truly deserve the label, "paradise".

USEFUL INFORMATION

CURRENCY: SEYCHELLES RUPEES (SCR)

VOLTAGE: 220V

DIALING CODE: +248

CUSTOMS CLEARANCE

All travelers are required to complete Immigration procedures prior travelling to and from Seychelles. Please click [Seychelles government website](#). The entry form needs to be filled 3 days prior the departure.

For specific information about restrictions ahead of your vacation sailing Seychelles, visit the government's customs and excise [website](#). Note that 15% government tax is added to payments.

INTERNET

You can buy a local sim at the International Airport upon arrival for surfing or use some of the local Wi-Fi hotspots, which can have data restrictions.

THERE IS NO WIFI onboard within the cruise.

ENVIRONMENT

- Respect your surroundings and leave only footprints in the sand
- Respect regulations around marine reserves and private islands

REGULATIONS

You are not allowed to fish in the marine park. Spearfishing with a spear gun is not permitted in the Seychelles.

Wearing camouflage and nudism/naturalism is not permitted. Topless bathing is permitted on some, but not all, beaches.

THE TOURISM ENVIRONMENTAL SUSTAINABILITY LEVY

The tourism tax must be paid in SCR or in an equivalent currency based on the daily exchange rate at the base. The rate is 100 SCR per person, per day. Exemptions apply to Seychellois citizens and residents, visiting children aged 12.

SAILING CONDITIONS

WEATHER

Average temperatures in the Seychelles are warm year-round, between 79°F/26°C and 82°F/28°C. The best time to visit for sailing the Seychelles is during the season transition in April/May and October/November when the water visibility is optimal at 98ft, perfect for swimming, snorkeling and diving.

The weather is hot and humid between November and March and the wettest months are between December and February. It's drier May through September and less humid with southeasterly trade winds.

TEMPERATURE

Climate in the Seychelles:

- Summer high: The May high is around 88°F/31°C
- Winter low: The January low is 75°F/24°C

YOUR CRUISE

DRINK TOKENS In addition to the included beverages (1 local cocktail every evening per 1/2L table wine per day per guest during meals, fruit juices, sodas) additional alcoholic drinks such as beer, cocktails (same as the included ones), or full bottles of wine can be redeemed on board using tokens (not by the glass). Tokens cost €4 each and can be purchased only on the spot at check-in (not on board). Unused tokens are refundable or can be exchanged at the base – subject to availability – for goodies like T-shirts or caps.

WHAT TO PACK

- Soft luggage that you can fold away or roll up - hard suitcases are hard to fit in your cabin and there is nowhere to store them onboard
- Reef-friendly sunblock and sun cream
- Dry bags or zip lock bags to protect your money, cameras and mobiles
- Seasickness bands and tablets are good for novice sailors
- Earplugs and eyeshades are great for light sleepers
- Keep clothing light and remember you will be around water a lot! Don't forget several swimsuits, hat, sunglasses and an extra beach towel (even though towels are provided)