

DREAM YACHT CHARTER

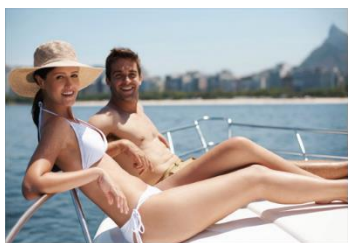

NASSAU BASE DETAILS

DREAM YACHT CHARTER



ADDRESS OF THE BASE

Dream Yacht Charter

Palm Cay Marina

Yamacraw Hill Rd

Nassau, New Providence, Bahamas

GPS position: N 25 01.129 W 77 16.277

Opening hours: 8AM - 6PM (time GMT - 5)

Code to Access the pontoon: none

MAP OF THE BASE

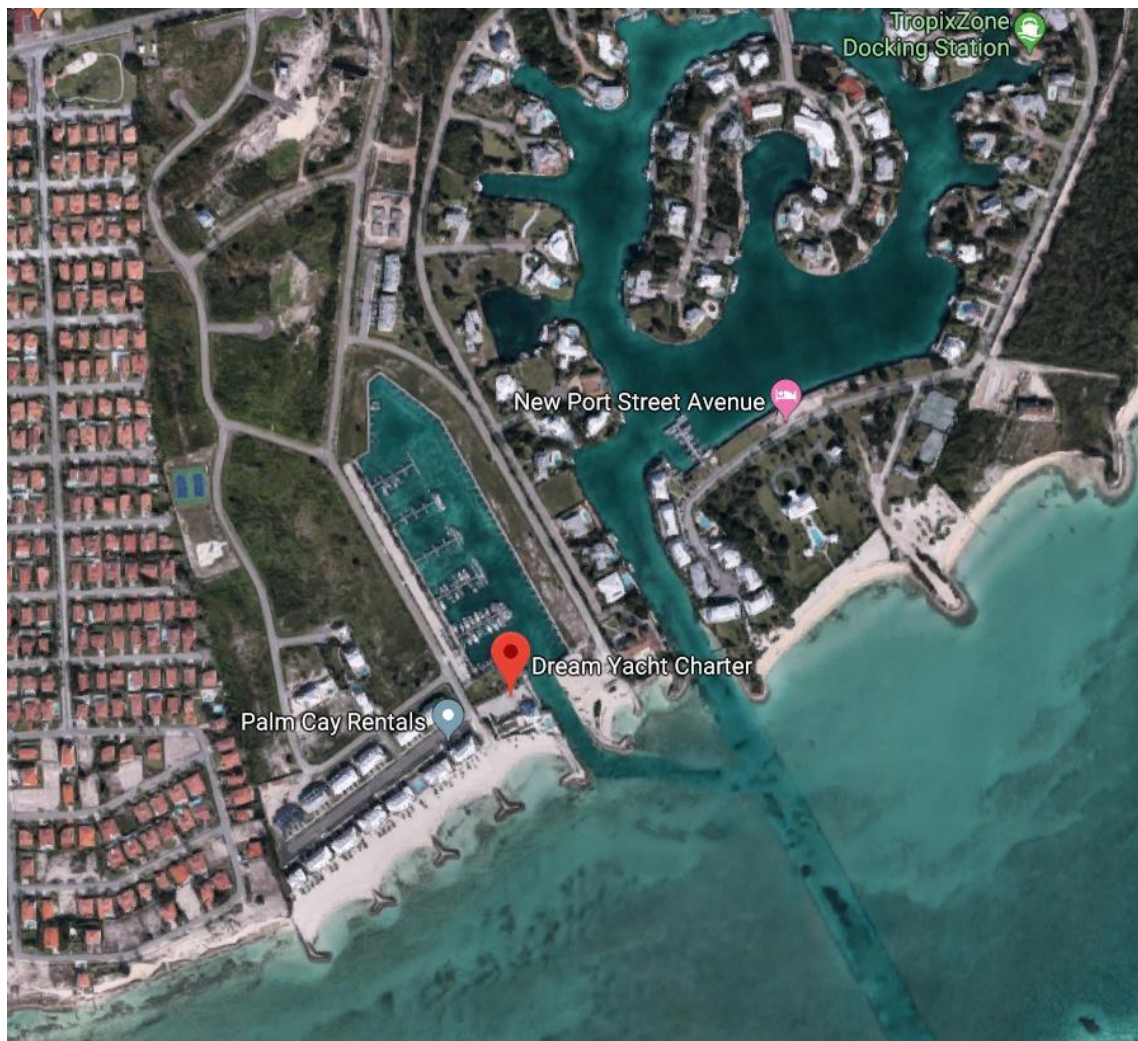

DREAM YACHT CHARTER



CONTACTS AT THE BASE

If you need support while on your charter, contact the base immediately using the contact details in this guide. Please contact your booking agent for all requests prior to your charter.

CUSTOMER SERVICE:

+1 242 677 9923

+1 514 382 4445 ext.106

+1 242 445 6405 (cellphone)

bahamas.cs@dreamyachtcharter.com

BASE MANAGER:

Donella Bethel

+1 242 477 1999

donellabethel@navtours.com

manager.nassau@dreamyachtcharter.com

FACILITIES AT THE BASE

Electricity

Water

Toilets

Showers

Laundry

Swimming Pool *

Wifi

Restaurant(s)

Bar(s)

Supermarket / Grocery store

ATM

Post Office

White sand private beach, pools & convenience store on site.

**Access to swimming pool and private white sand beach is 10 USD per person.*

PROVISIONING & SUPERMARKET

The base can provide a provisioning service:

Yes

No

If applicable the provisioning list will be sent by email with your booking confirmation.

Solomon's Yamacraw

Yamacraw Hill Road

Nassau

Monday 7:00AM – 9:00PM

Tuesday 7:00AM – 9:00PM

Wednesday 7:00AM – 9:00PM

Thursday 7:00AM – 9:00PM

Friday 7:00AM – 9:00PM

Saturday 7:00AM – 9:00PM

Sunday 7:00AM – 7:00PM

Opening hours may differ during public holidays and are subject to change without notice.

DREAM YACHT CHARTER



USEFUL INFORMATION

Local Currency: [Bahamian dollar](#) (BSD) ([US dollars](#) widely accepted)

The base can accept: Visa Mastercard Amex Cash

COUNTRY INFORMATION

On land electricity is: 110 V

Area code from abroad is: +1(242)

INTERNET

Cell phones and Internet can work depending on zones with cellular antenna, don't forget the roaming fees! The access is intermittent in the Exuma Park.

BAGGAGE TYPE

Please only take soft bags and not suitcases as they would be too cumbersome onboard.

Information subject to change without notice.

HOW TO GET THERE?

ACCESS BY PLANE

Lynden Pindling International airport (23.5 km from the base – 35 minutes by car)

- During the high season there are regular flights from various destinations around the globe <http://nassaulpia.com/>

TRANSFERS FROM AIRPORT TO DYC BASE

If you need organized transfer from the airport, please contact your booking agent. Major car rental companies operate their offices at all airports, please refer to airport websites for info, working hours and contacts. Taxis are regularly available in front of the airport buildings.

ACCESS BY ROAD

From the airport, go east and at the first roundabout take the first exit. At the second roundabout, take the second exit towards John F Kennedy Dr. At the roundabout, take the third exit towards Tonique Williams-Darling Hwy. At the roundabout, take the second exit towards Independence. At the roundabout, take the second exit towards EW Hwy. Turn right on Robinson Dr and continue on Prince Charles Dr. Turn right on Fox Hill Rd. Turn left on Yamacraw Hill Rd. Palm Cay resort will be on the right.

Information subject to change without notice.

HOTELS & RESTAURANTS

HOTEL SUGGESTIONS:

- Villa & Condo rental @ Palm Cay Marina:
<https://www.bahamasepicureanretreats.com/the-villas>
- Hilton Colonial
https://fr.tripadvisor.ca/ShowUserReviews-g147416-d148122-r354921513-British_Colonial_Hilton_Nassau-Nassau_New_Providence_Island_Bahamas.html
- Atlantis resort
<https://www.atlantisbahamas.com>
[Tripadvisor link](#)

RESTAURANT SUGGESTIONS:

- Palm Cay Club House: <http://www.palmcay.com/the-club/>
- Latitudes Restaurant (Waterfront Dining), East Bay Street:
<https://www.latitudesnassau.com>
- Luciano's of Chicago: <http://www.lucianosnassau.com/menu>