

DREAM YACHT CHARTER



LA TRINITE BASE DETAILS

ADDRESS OF THE BASE

DYC La Trinite

38 cours des quais

56470 LA TRINITE SUR MER

Working hours: 08H30 – 17H30 – Monday to Saturday

Pontoon E (Monohull) & K (Multihull)

MAP OF THE BASE

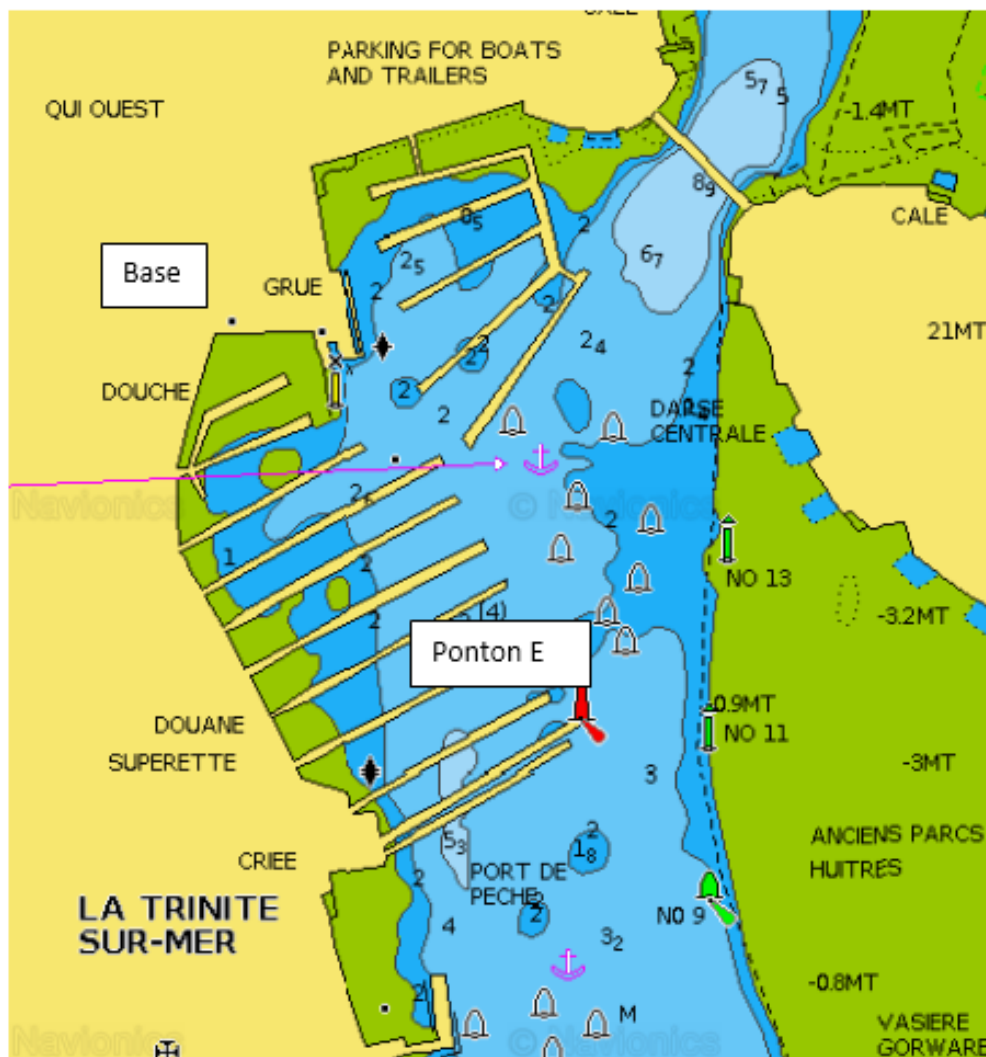

DREAM YACHT CHARTER



CONTACTS AT THE BASE

CUSTOMER SERVICE:

Veronique Geffroy

+ 33 (0) 2 97 55 81 01

vgeffroy@dreamyachtcharter.com

ASSISTANT BASE MANAGER:

Erwan Lebeau

+ 33 (0) 6 76 47 84 43

manager.latrinite@dreamyachtcharter.com

FACILITIES AT THE BASE

- | | |
|---|---|
| <input checked="" type="checkbox"/> Electricity | <input checked="" type="checkbox"/> Wifi |
| <input checked="" type="checkbox"/> Water | <input checked="" type="checkbox"/> Restaurant(s) |
| <input checked="" type="checkbox"/> Toilets | <input checked="" type="checkbox"/> Bar(s) |
| <input checked="" type="checkbox"/> Showers | <input checked="" type="checkbox"/> Supermarket / Grocery store |
| <input checked="" type="checkbox"/> Laundry | <input checked="" type="checkbox"/> ATM |
| <input type="checkbox"/> Swimming Pool | <input type="checkbox"/> Post Office |

CAR PARK There is a free car park at the marine but it is not secure. There is another 1.5km away with a bus shuttle to the marina.

PROVISIONING & SUPERMARKET

The base can provide a provisioning service: Yes No

The service is directly made online, on the following website: <http://www.intermarche-crach.fr/>
(Online payment)

Opening hours may differ during public holidays and are subject to change without notice.

DREAM YACHT CHARTER



USEFUL INFORMATION

Local Currency: Euro

The base can accept: Visa Mastercard Amex Cash

Boating licence required: Yes No

COUNTRY INFORMATION

On land electricity is: 220 V

Area code from abroad is: +33

INTERNET

Cell phones can work depending on zones but don't forget the roaming fees! There is internet access via cafes and Wi-Fi hotspots, but you may need to pay.

BAGGAGE TYPE

Please only take soft bags and not suitcases as they would be too cumbersome onboard.

Information subject to change without notice.

HOW TO GET THERE?

ACCESS BY PLANE

Nantes airport (150 km – 1h30 roughly)
Daily flights from Paris or other cities

Rennes airport (120 km – 1h15 roughly)
Daily flights from Paris or other cities

ACCESS BY TRAIN

Gare de Auray (10 km – 15 min roughly)
Daily TGV et TER

TRANSFERS

Taxi TRINITAINS

☎ : 02 97 55 74 39 ou 06 22 42 60 02

La Trinité/Mer

[Auray Artisans Taxis](#)

auray.taxis@gmail.com

We can assist to organize your transfers

CAR RENTAL

Avis, Nantes : 0 821 230 760

Europcar, Nantes : 02 40 84 01 39

Avis, Rennes : 0 820 05 05 05

Europcar, Rennes : 0 825 358 358

Information subject to change without notice.