

DREAM YACHT CHARTER



ST VINCENT & THE GRENADINES BASE DETAILS

ADDRESS OF THE BASE

DYC ST VINCENT & THE GRENADINES

Blue Lagoon Marina

Ratho Mill

St Vincent & The Grenadines – West Indies

GPS position: 13°07,41'N - 61°11,25'W

Opening hours: 8:00-12:00 – 13:00-17:30

Access to the lagoon: DYC boats must have our pilot on board to enter the Blue Lagoon. When approaching Calliaqua Bay, please contact our office.

MAP OF THE BASE

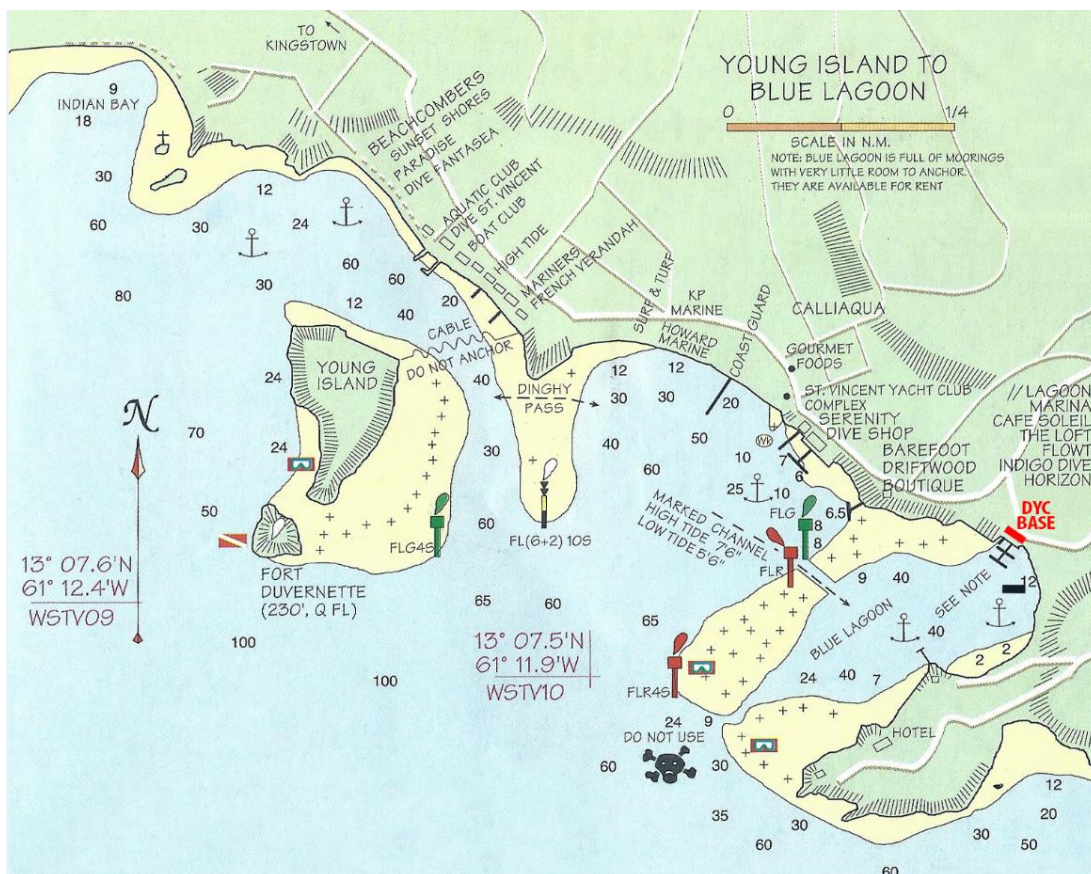

DREAM YACHT CHARTER



CONTACTS AT THE BASE

CUSTOMER SERVICE:

Mourando Slater
+1 784 433 77 98
base.stvincent@dreamyachtcharter.com

BASE MANAGER:

Mourando Slater
+1 784 433 77 98
manager.stvincent@dreamyachtcharter.com

FACILITIES AT THE BASE

- | | |
|---|---|
| <input checked="" type="checkbox"/> Electricity | <input checked="" type="checkbox"/> Restaurant(s) |
| <input checked="" type="checkbox"/> Water | <input checked="" type="checkbox"/> Bar(s) |
| <input checked="" type="checkbox"/> Toilets | <input checked="" type="checkbox"/> Supermarket / Grocery store |
| <input checked="" type="checkbox"/> Showers | <input type="checkbox"/> ATM |
| <input checked="" type="checkbox"/> Laundry | <input type="checkbox"/> Post Office |
| <input checked="" type="checkbox"/> Swimming Pool | |
| <input checked="" type="checkbox"/> Wifi | |

CAR PARK is available and free of charge in the marina's compound.

GROCERY STORE located in the marina is open daily from 7:30 AM to 10:30 PM.

PROVISIONING & SUPERMARKET

The base can provide a provisioning service: Yes No

If applicable the provisioning list will be sent by email with your booking confirmation.

SUNRISE SUPERMARKET & BAKERY

Arnos Vale – St Vincent

Monday-Thursday	8AM – 8PM
Friday	8AM – 9PM
Saturday	7AM – 8PM
Sunday	8AM – 12PM

MASSY STORES

Arnos Vale – St Vincent

Monday-Thursday	7AM – 10PM
Friday	7AM – 10PM
Saturday	7AM – 10PM
Sunday	7AM – 3:30PM

Opening hours may differ during public holidays and are subject to change without notice.

USEFUL INFORMATION

Local Currency: East Caribbean Dollars (XCD)

The base can accept: Visa Mastercard Amex Cash

Boating licence required: Yes No

COUNTRY INFORMATION

On land electricity is: 220 V

Area code from abroad is: + 1 784

INTERNET

Cell phones can work depending on zones, but don't forget the roaming fees!
There is internet access via cafes and Wi-Fi hotspots, but you may need to pay.

BAGGAGE TYPE

Please only take soft bags and not suitcases as they would be too cumbersome onboard.

ELECTRICITY ONBOARD

Please travel with your own international adapter, as our boats have either European or American outlets.

Information subject to change without notice.



HOW TO GET THERE?

ACCESS BY PLANE

Argyle International Airport AIA (9 km from the base – 15 minutes by car)

- Air Canada, American Airlines and Caribbean Airlines offer direct flights to/from USA and Canada.
- Argyle International airport offers easy connections via Barbados, Grenada, Antigua, St Lucia and Trinidad. Please check schedule at www.svg-airport.com

TRANSFERS FROM AIRPORT TO DYC ST-VINCENT BASE

If you need an organized transfer from the airport, please contact our Customer Service. Major car rental companies operate their offices at the airport, please refer to the airport website for info, working hours and contacts.

ACCESS BY ROAD

From Argyle International Airport

Take the Windward Highway in direction of Calder. After 9 km on the main road, exit and take a left at the Blue Lagoon Marina and Hotel.

Information subject to change without notice.

HOTELS & RESTAURANTS

HOTEL SUGGESTIONS:

- BLUE LAGOON HOTEL AND MARINA
www.bluelagoonsvg.com
- BEACHCOMBERS HOTEL
www.beachcombershotel.com
- YOUNG ISLAND RESORT
www.youngisland.com
- JENNY'S PLACE
www.jennys.place

RESTAURANT SUGGESTIONS:

- THE LOFT RESTAURANT
- THE FRENCH VERANDAH RESTAURANT
- BEACHCOMBERS RESTAURANT
www.beachcombershotel.com
- YOUNG ISLAND RESTAURANT
www.youngisland.com