

DREAM YACHT CHARTER



MYKONOS BASE DETAILS

DREAM YACHT CHARTER



ADDRESS OF THE BASE

DYC HELLAS

Tourlos Marina
Mykonos, Greece

GPS position: 37°27'52.6"N 25°19'39.8"E

Opening hours: Friday - Saturday 9AM – 9PM

Pontoon No: Middle pontoon

MAP OF THE BASE

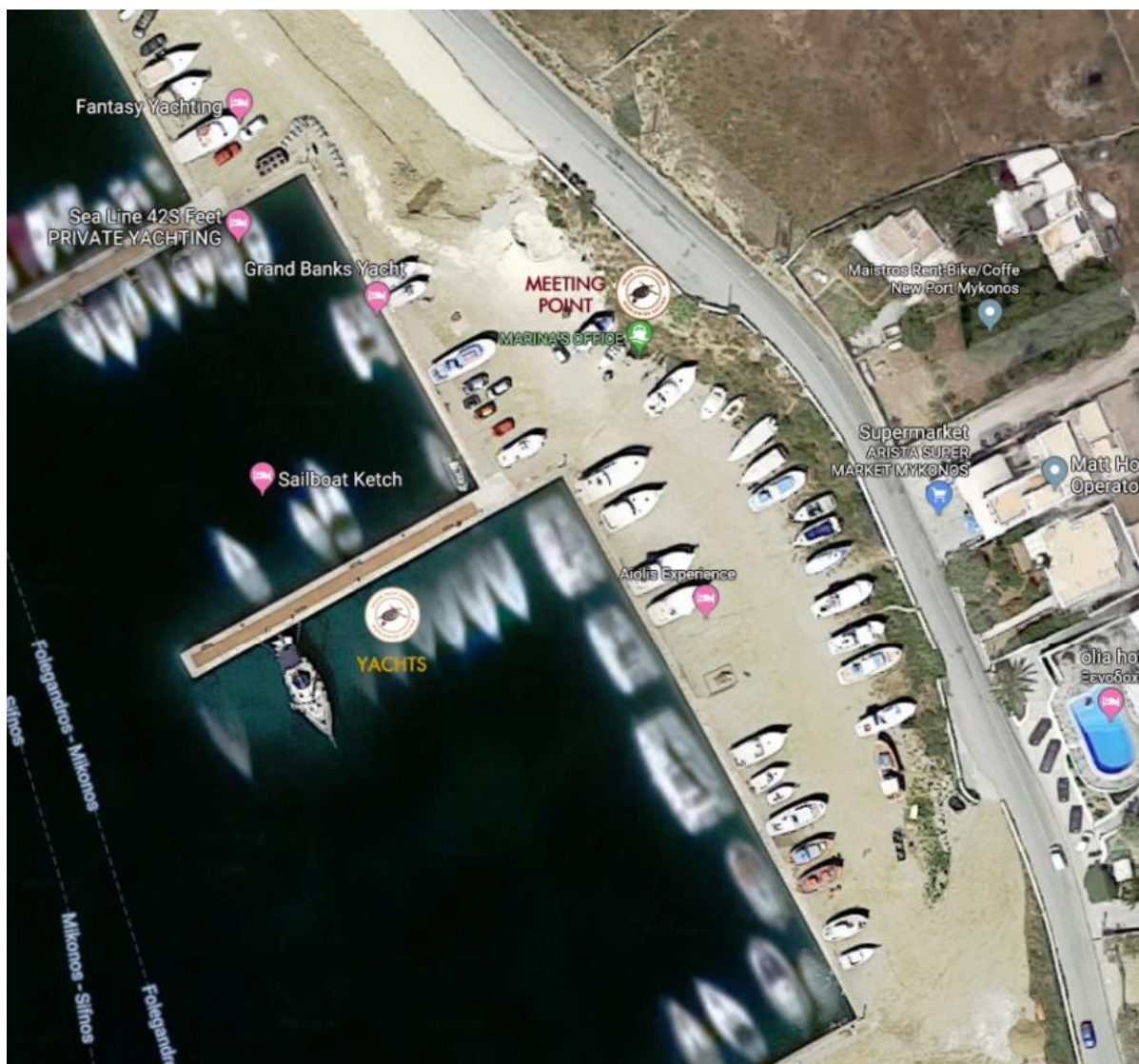

CONTACTS AT THE BASE

BASE MANAGER:

Thomas Karagiorgos

+30 6945666693

manager.mykonos@dreamyachtcharter.com

FACILITIES AT THE BASE

- | | |
|---|---|
| <input checked="" type="checkbox"/> Electricity | <input type="checkbox"/> Wifi |
| <input checked="" type="checkbox"/> Water | <input checked="" type="checkbox"/> Restaurant(s) |
| <input type="checkbox"/> Toilets | <input checked="" type="checkbox"/> Bar(s) |
| <input type="checkbox"/> Showers | <input checked="" type="checkbox"/> Supermarket / Grocery store |
| <input checked="" type="checkbox"/> Laundry | <input type="checkbox"/> ATM |
| <input checked="" type="checkbox"/> Swimming Pool | <input type="checkbox"/> Post Office |

CAR PARK Free street parking is available on site.

PROVISIONING & SUPERMARKET

The base can provide a provisioning service: Yes No

If applicable, the provisioning list will be sent with your booking confirmation. You must send your provision list to customer service one week before you charter to guarantee the service.

SUPERMARKET

- **ARISTA SUPER MARKET**
(20m from base)

Open:

- Mon to Sun: 7AM - 12AM

Opening hours may differ during public holidays and are subject to change without notice.

DREAM YACHT CHARTER



USEFUL INFORMATION

Local Currency: Euro

Accepted credit cards: Visa Mastercard Amex

The base can accept: Visa Mastercard Amex Cash

Boating licence required: Yes No

You must have the appropriate sailing certificate to sail in Greece (in English) and be able to present the original copy to port authorities. Day skipper licenses are not accepted by Greek authorities.

COUNTRY INFORMATION

On land electricity is: 220V

Area code from abroad is: +30

INTERNET

Cell phones with sim cards from European Union countries (except Switzerland) operate without roaming fees. For other countries, please contact your provider.

There is internet access via cafes and Wi-Fi hotspots. Local sim cards are for sale at telecommunication shops.

BAGGAGE TYPE

Please only take soft bags and not suitcases as they would be too cumbersome onboard.

Baggage storage is possible at our base.

Information subject to change without notice.

DREAM YACHT CHARTER



HOW TO GET THERE?

ACCESS BY PLANE

Mykonos International Airport is approx. 5km from the base, around 20 minutes by car (due to traffic).

TRANSFERS FROM AIRPORT TO DYC HELLAS BASE MYKONOS

Taxis are rarely available in front of the airport building. We can organize transfers from/to the airport, please contact our customer service:

Email: base.greece@dreamyachtcharter.com

Tel: +302109850129

Office hours: Monday to Saturday 9AM – 6PM

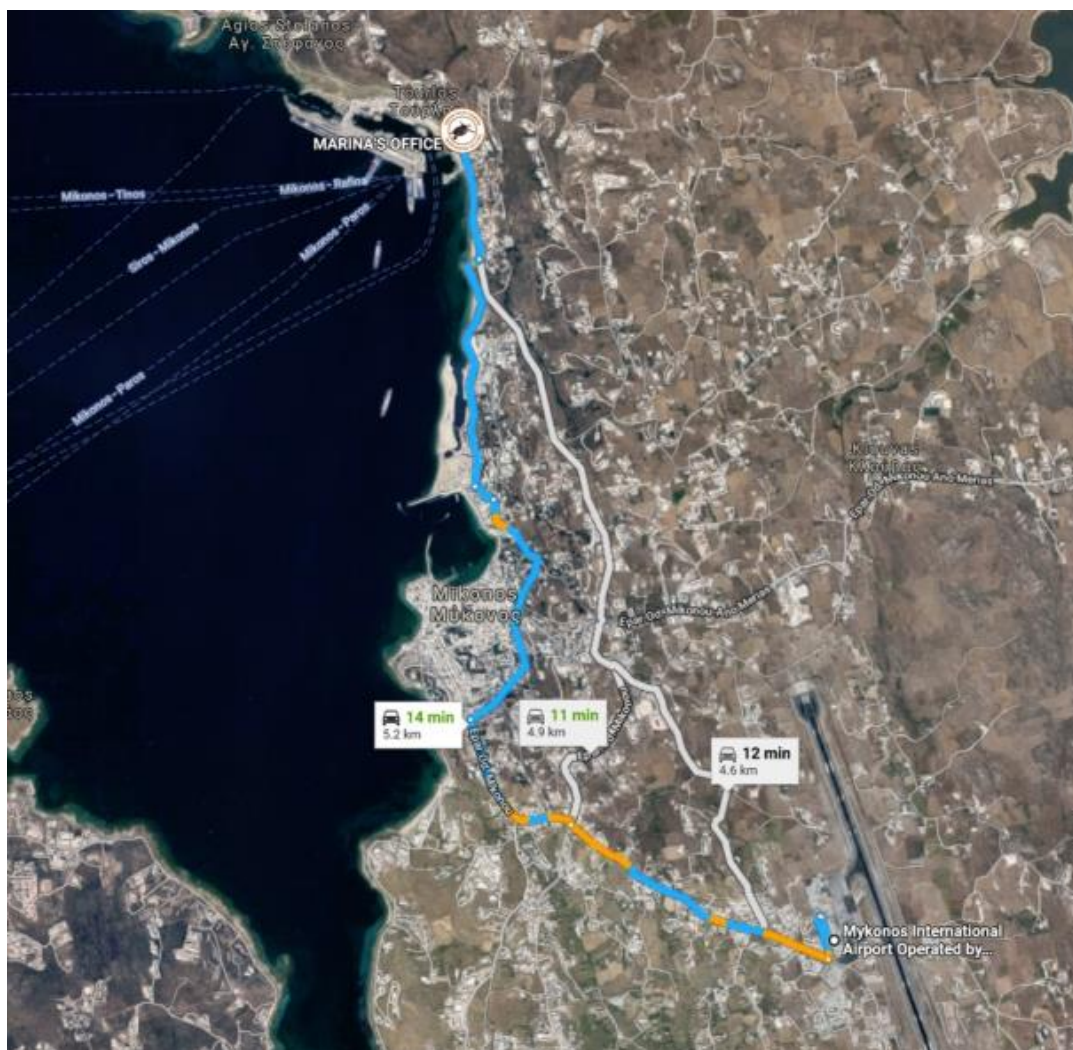

Information subject to change without notice.

DREAM YACHT CHARTER



HOTELS & RESTAURANTS

HOTEL SUGGESTIONS:

- https://www.tripadvisor.com/Hotels-g189430-Mykonos_Cyclades_South_Aegean-Hotels.html

RESTAURANT SUGGESTIONS:

- https://www.tripadvisor.com/Restaurants-g189430-Mykonos_Cyclades_South_Aegean.html