

# DREAM YACHT CHARTER



**KOS BASE DETAILS**

# DREAM YACHT CHARTER



## ADDRESS OF THE BASE

---

### DYC HELLAS

Marina Building 1st floor

Marina Kos

85300 Kos

Greece

[Google maps](#)

**GPS position:** 36°53'28.13" N 27°18'12.85" E

**Opening hours:** Friday 12PM – 8PM

Saturday 9AM – 8PM

**Pontoon No:** Pier F

## MAP OF THE BASE

---

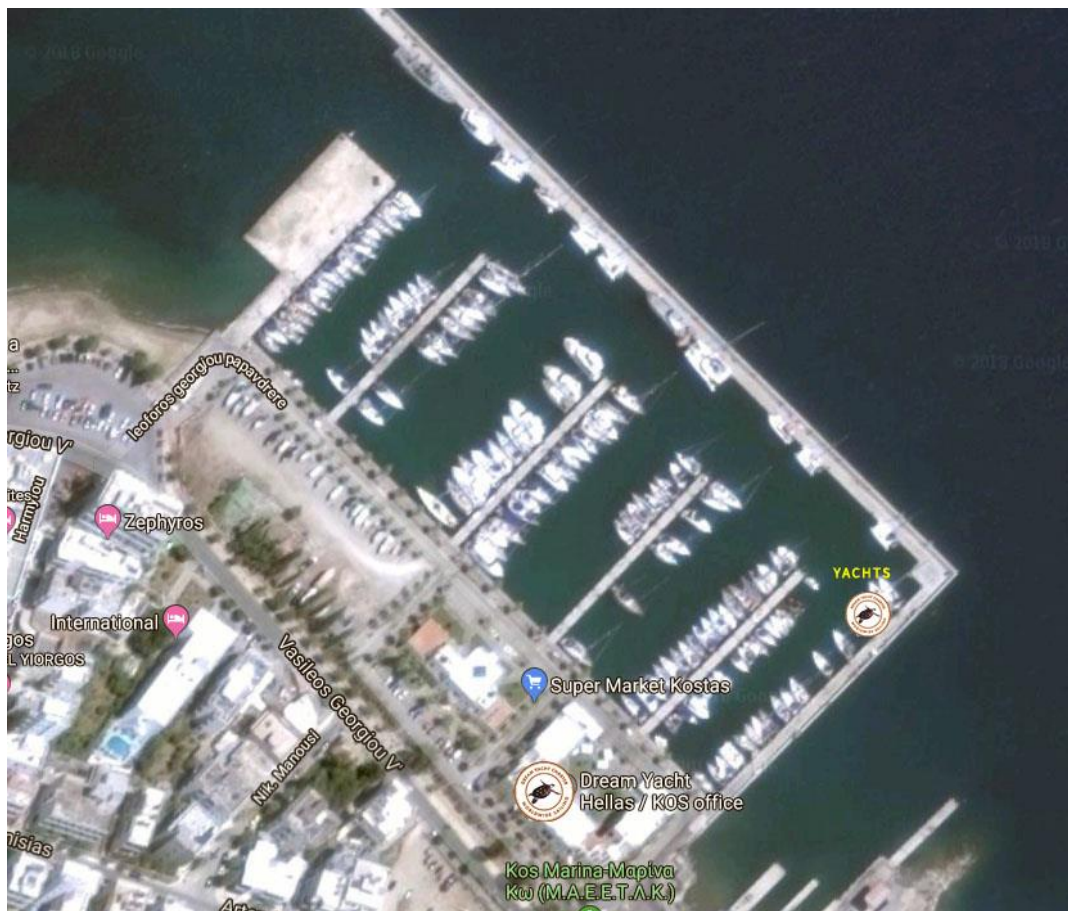

## CONTACTS AT THE BASE

---

**BASE MANAGER:**

Michalis Kanalis

+30 6973747231

[manager.kos@dreamyachtcharter.com](mailto:manager.kos@dreamyachtcharter.com)

## FACILITIES AT THE BASE

---

- |   |   |
|---|---|
| <input checked="" type="checkbox"/> Electricity | <input checked="" type="checkbox"/> Wifi                        |
| <input checked="" type="checkbox"/> Water       | <input checked="" type="checkbox"/> Restaurant(s)               |
| <input checked="" type="checkbox"/> Toilets     | <input checked="" type="checkbox"/> Bar(s)                      |
| <input checked="" type="checkbox"/> Showers     | <input checked="" type="checkbox"/> Supermarket / Grocery store |
| <input checked="" type="checkbox"/> Laundry     | <input checked="" type="checkbox"/> ATM                         |
| <input type="checkbox"/> Swimming Pool          | <input type="checkbox"/> Post Office                            |

**CAR PARK** Free parking is available on site

## PROVISIONING & SUPERMARKET

---

The base can provide a provisioning service:  Yes  No

If applicable, the provisioning service is provided through a provisioning list (sent by DYC with your booking confirmation). Send your provisioning list to customer service one week prior to charter, otherwise it is not a guaranteed service.

### SUPERMARKET

- **Super Market Kostas**  
marina's mini market
- **Kritikos Supermarket**  
450m from base

### Open:

- Monday to Saturday 9AM - 9PM  
Sunday 8 AM - 1PM
- Monday to Saturday 9AM - 9PM

*Opening hours may differ during public holidays and are subject to change without notice.*

## USEFUL INFORMATION

---

**Local Currency:** Euro

**Accepted credit cards:**  Visa  Mastercard  Amex

**The base can accept:**  Visa  Mastercard  Amex  Cash

**Boating licence required:**  Yes  No

A tangible sailing certificate (in English) has to be presented at the base for the port authorities. "Day Skipper" licenses are not accepted by Greek authorities.

## COUNTRY INFORMATION

On land electricity is: 220V

Area code from abroad is: +30

## INTERNET

Cell phones with sim cards from European Union countries (except Switzerland) operate without roaming fees. For other countries, please contact your provider.

There is internet access via cafes and Wi-Fi hotspots.

Local sim cards are on sale at telecommunication shops.

## BAGGAGE TYPE

Please only take soft bags and not suitcases as they would be too cumbersome onboard.

## HOW TO GET THERE?

### ACCESS BY PLANE

Kos Int. Airport is 25km from base and 30 mins by car

### TRANSFERS FROM AIRPORT TO DYC HELLAS BASE KOS

Taxis are available in front of the airport building.

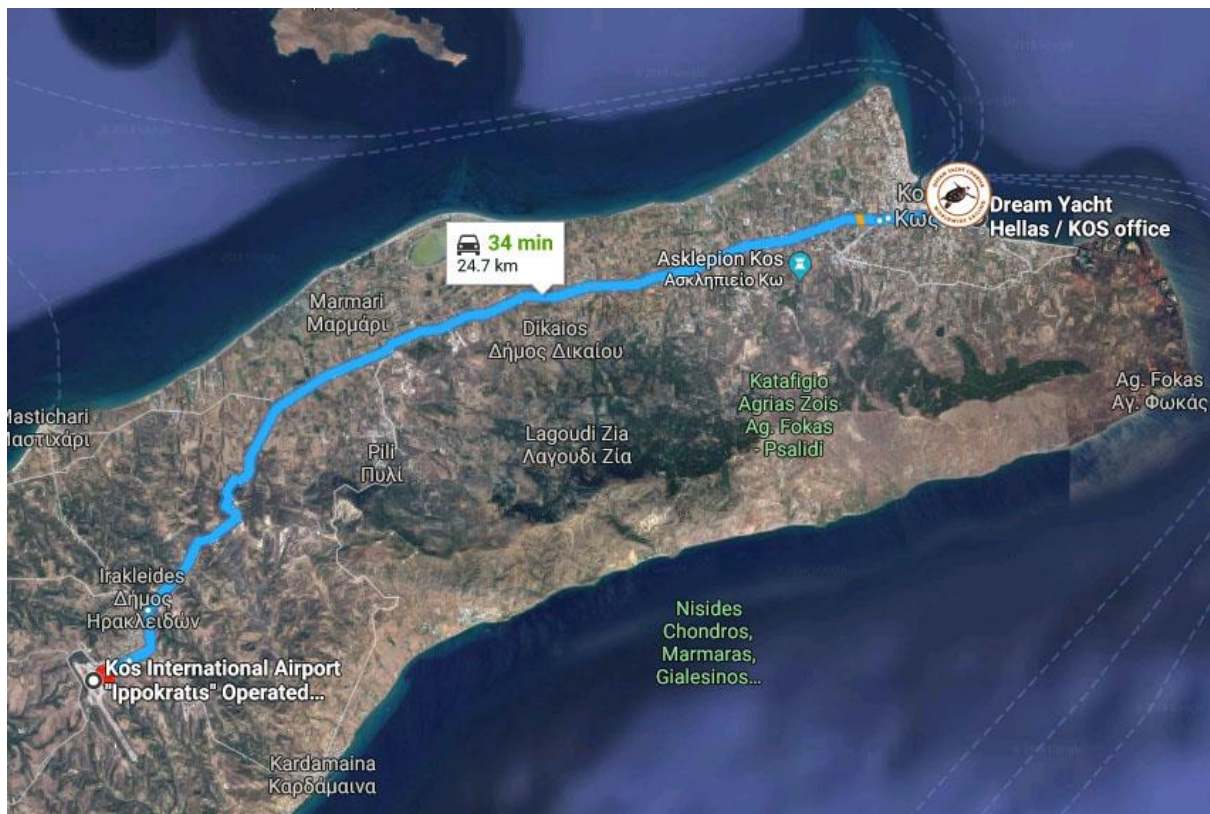

*Information subject to change without notice.*

## HOTELS & RESTAURANTS

---

### HOTEL SUGGESTIONS:

- [https://www.tripadvisor.com.gr/Hotels-g189444-Kos\\_Dodecanese\\_South\\_Aegean-Hotels.html](https://www.tripadvisor.com.gr/Hotels-g189444-Kos_Dodecanese_South_Aegean-Hotels.html)

### RESTAURANT SUGGESTIONS:

- [https://www.tripadvisor.com.gr/Restaurants-g189444-Kos\\_Dodecanese\\_South\\_Aegean.html](https://www.tripadvisor.com.gr/Restaurants-g189444-Kos_Dodecanese_South_Aegean.html)